# Cinema AURORA

CON IL PATROCINIO DEL COMUNE DI GRUMELLO DEL MONTE

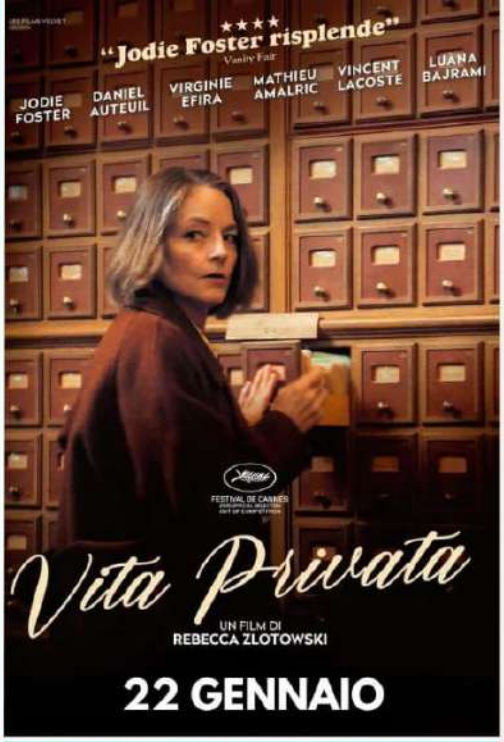

# RASSEGNA CINEMATOGRAFICA

FILM DI QUALITÀ
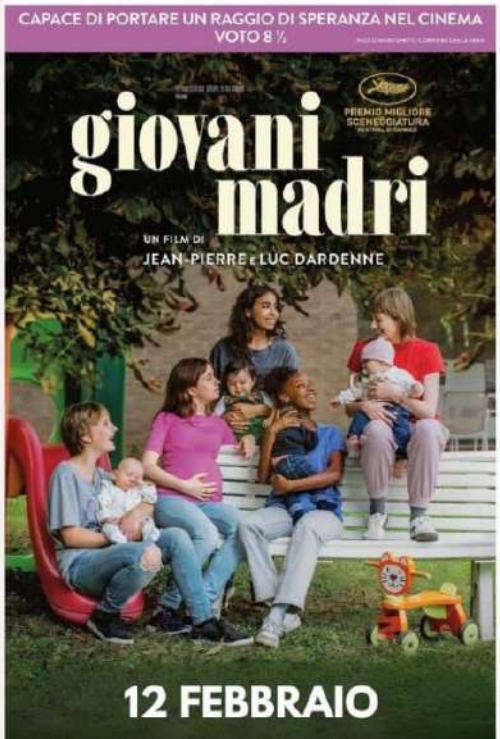
GIOVEDÌ ORE 21